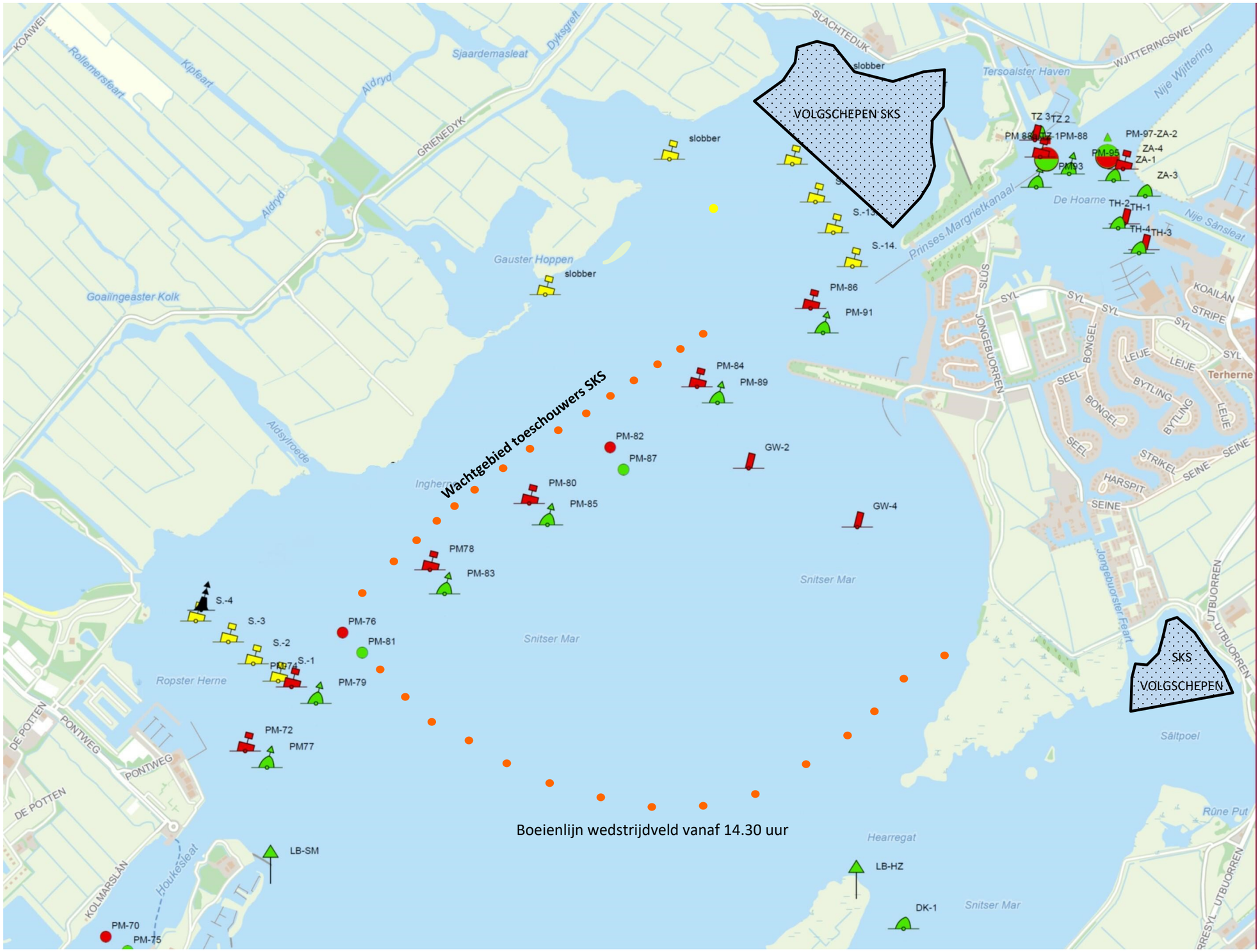

Woensdag 9 augustus - situatie Sneekermeer tussen 15.00– 18.00 uur